

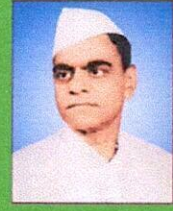

Janata Shikshan Sanstha's  
Kisan Veer Mahavidyalaya, Wai  
Department of Hindi  
Level of Attainment  
2022-23



Level 0	Percentage of student scoring 45 % and above marks is equal to 0 %
Level 1	Percentage of student scoring 45 % and above marks is greater than 0% but less than 20 %
Level 2	Percentage of student scoring 45 % and above marks greater than or equal to 20% but less than 40 %
Level 3	Percentage of student scoring 45 % and above marks greater than or equal to 40 %

Level of attainment by Direct Method (Internal Evaluation and University Exam)

Class : B.A. III (Hindi) Sem V

Total no. of students enrolled : 14

Name of the paper/course	Internal Evaluation			University Exam			
	No. of students scoring 45% or more in Home Assignment	% of students Scoring more than 45 % or more in Home Assignment	Level of Attainment (a)	Total No. of Appeared students	No. of student scoring 45 % or more marks	% of students Scoring more than 45 % or more marks	Level of Attainment
Paper VII	14	100	3	14	2	14.285714	3 1
Paper VIII	14	100	3	14	1	7.1428571	4 1
Paper IX	14	100	3	14	10	71.428571	4 3
Paper X	14	100	3	14	9	64.285714	3 3
Paper XI	14	100	3	14	1	7.1428571	4 1



Class : B.A. III (Hindi) Sem VI

Total no. of students enrolled : 14

Name of the paper/ course	Internal Evaluation			University Exam			
	No. of students scoring 45% or more in Home Assignment	% of students Scoring more than 45 % or more in Home Assignment	Level of Attainment (a)	Total No. of Appeared students	No. of student scoring 45 % or more marks	% of students Scoring more than 45 % or more marks	Level of Attainment
Paper XII	14	100	3	14	3	21.42857 14	2
Paper XIII	14	100	3	14	9	64.28571 43	3
Paper XIV	14	100	3	14	3	21.42857 14	2
Paper XV	14	100	3	14	5	35.71428 57	2
Paper XVI	14	100	3	14	3	21.42857 14	2

Level of attainment by Indirect Method (Placement, Self Employed, Progression)

Name of method	No. of students enrolled	No. of students	% of students	Total %	Level of Attainment
Placement	14	0	0	0	0
Progression	14	0	0		
Self employed	14	0	0		





Janata Shikshan Sanstha's  
Kisan Veer Mahavidyalaya, Wai  
Department of Hindi  
Level of Attainment  
2022-23

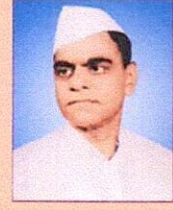

Year 2022-23  
Class B.A. III  
Subject Hindi

Name of Course/ Paper	Attainment level in Sem V		Attainment level in Sem VI		Average level of Attainment
	Internal Evaluation	University Examination	Internal Evaluation	University Examination	
Paper VII	3	1	NA	NA	2
Paper VIII	3	1	NA	NA	2
Paper IX	3	3	NA	NA	3
Paper X	3	3	NA	NA	3
Paper XI	3	1	NA	NA	2
Paper XII	NA	NA	3	2	2.5
Paper XIII	NA	NA	3	3	3
Paper XIV	NA	NA	3	2	2.5
Paper XV	NA	NA	3	2	2.5
Paper XVI	NA	NA	3	2	2.5
Level of attainment by Indirect Method 2 (Placement, Self Employed, Progression)					0
Average Level of Attainment					2.3
The target level of attainment 2.5 is not achieved					

  
Head  
Department of Hindi  
Kisan Veer Mahavidyalaya, Wai

  
IQAC Co-ordinator  
Internal Quality Assurance Cell  
Kisan Veer Mahavidyalaya, Wai  
Tal. Wai, Dist. Satara



  
Principal  
Kisan Veer Mahavidyalaya, Wai  
Tal. Wai, Dist. Satara



Janata Shikshan Sanstha's  
Kisan Veer Mahavidyalaya, Wai  
Department of Hindi  
Level of Attainment  
2022-23

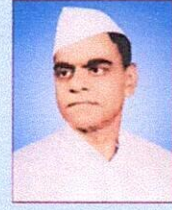

Level 0	Percentage of student scoring 45 % and above marks is equal to 0 %
Level 1	Percentage of student scoring 45 % and above marks is greater than 0% but less than 20 %
Level 2	Percentage of student scoring 45 % and above marks greater than or equal to 20% but less than 40 %
Level 3	Percentage of student scoring 45 % and above marks greater than or equal to 40 %

Level of attainment by Direct Method (Internal Evaluation and University Exam)

Class : M.A. II (Hindi) Sem III

Total no. of students enrolled : 2

Name of the paper/ course	Internal Evaluation			University Exam			
	No. of students scoring 45% or more in Home Assignment	% of students Scoring more than 45 % or more in Home Assignment	Level of Attainment (a)	Total No. of Appeared students	No. of student scoring 45 % or more marks	% of student s Scoring more than 45 % or more marks	Level of Attainment
Paper I	2	100	3	2	2	100	3
PaperII	2	100	3	2	2	100	3
Paper III	2	100	3	2	2	100	3
Paper IV	2	100	3	2	2	100	3



Class : M.A. II (Hindi) Sem IV

Total no. of students enrolled : 2

Name of the paper/ course	Internal Evaluation			University Exam			
	No. of students scoring 45% or more in Home Assignment	% of students Scoring more than 45 % or more in Home Assignment	Level of Attainment (a)	Total No. of Appeared students	No. of student scoring 45 % or more marks	% of students Scoring more than 45 % or more marks	Level of Attainment
Paper V	2	100	3	2	2	100	3
Paper VI	2	100	3	2	1	50	3
Paper VII	2	100	3	2	0	0	0
Paper VIII	2	100	3	2	2	100	3
Name of method	No. of students enrolled	No. of students	% of students	Total %	Level of Attainment		
Placement	2	0	0	0	0		
Progression	2	0	0				
Self employed	2	0	0				





Janata Shikshan Sanstha's  
Kisan Veer Mahavidyalaya, Wai  
Department of Hindi  
Level of Attainment  
2022-23

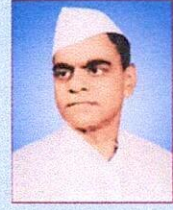

Year 2022-23  
Class M.A. II  
Subject Hindi

Name of Course/ Paper	Attainment level in Sem V		Attainment level in Sem VI		Average level of Attainment
	Internal Evaluation	University Examination	Internal Evaluation	University Examination	
Paper I	3	3	NA	NA	3
Paper II	3	3	NA	NA	3
Paper III	3	3	NA	NA	3
Paper IV	3	3	NA	NA	3
Paper V	NA	NA	3	3	3
Paper VI	NA	NA	3	3	3
Paper VII	NA	NA	3	0	1.5
Paper VIII	NA	NA	3	3	3
Level of attainment by Indirect Method 2 (Placement, Self Employed, Progression)					0
Average Level of Attainment					2.5
The target level of attainment 2.5 is achieved					

Head  
Head

Department of Hindi  
Kisan Veer Mahavidyalaya, Wai

IQAC Co-ordinator  
Coordinator

Internal Quality Assurance Cell  
Kisan Veer Mahavidyalaya, Wai  
Tal. Wai, Dist. Satara



Principal  
Principal

Kisan Veer Mahavidyalaya, Wai  
Tal. Wai, Dist. Satara